Finnish National Board of Education
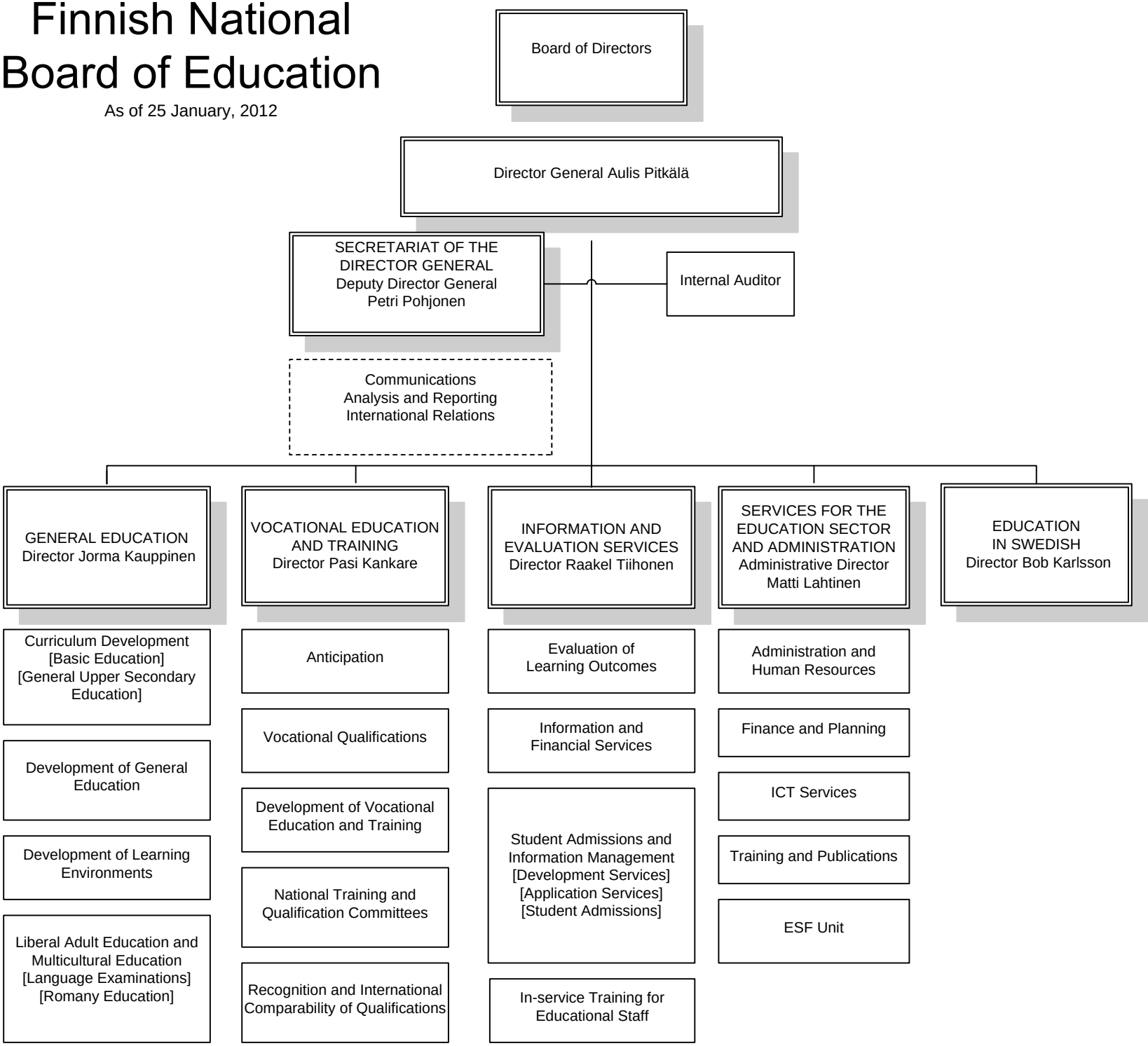
As of 25 January, 2012